

DISTANCE BETWEEN PIPING AND EQUIPMENT SHALL BE HELD TO A MINIMUM.
PROVIDE HOLD DOWNS TO SECURE PIPING TO CURB

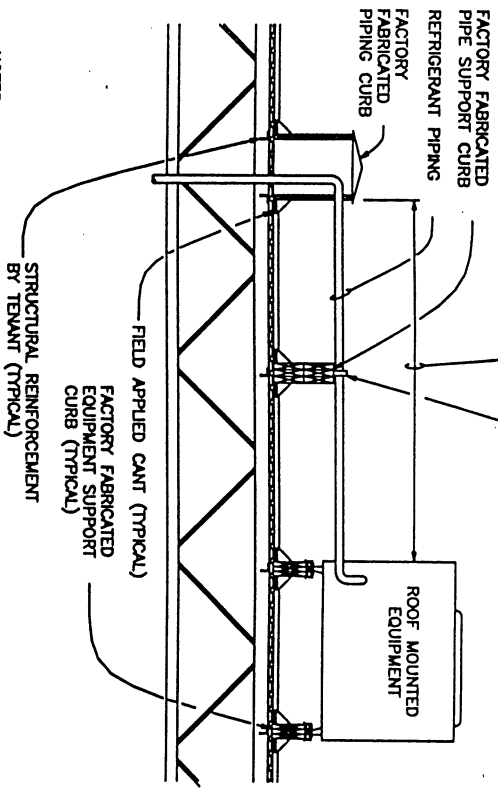

NOTES:

1. ALL ROOFING WORK SHALL BE PERFORMED BY THE LANDLORD DESIGNATED ROOFING CONTRACTOR.
2. ALL SUPPORT CURBS SHALL BE FACTORY FABRICATED.
3. INSTALL ELECTRICAL CONDUIT SIMILAR TO REFRIGERANT PIPING.
4. ROOF EQUIPMENT SUPPORT CURBS MUST BE PROVIDED WITH PROPERLY DESIGNED FABRICATED LEVELING DEVICES, SO THE EQUIPMENT IS LEVEL AND SUPPORT CURB INSTALLATION MATCHES THE ROOF SLOPE.
5. PROVIDE ANGLE REINFORCEMENT UNDER EQUIPMENT SUPPORT CURBS BETWEEN ROOF JOISTS. SIZE OF ANGLE TO BE BASED ON LOAD. MINIMUM SIZE SHALL BE 3"x3"x1/4".
6. CURBS SHALL NOT REST ON ROOF INSULATION.
7. RESLOPE ROOFING TO PROVIDE ADEQUATE DRAINAGE.

ROOF MOUNTED EQUIPMENT DETAIL

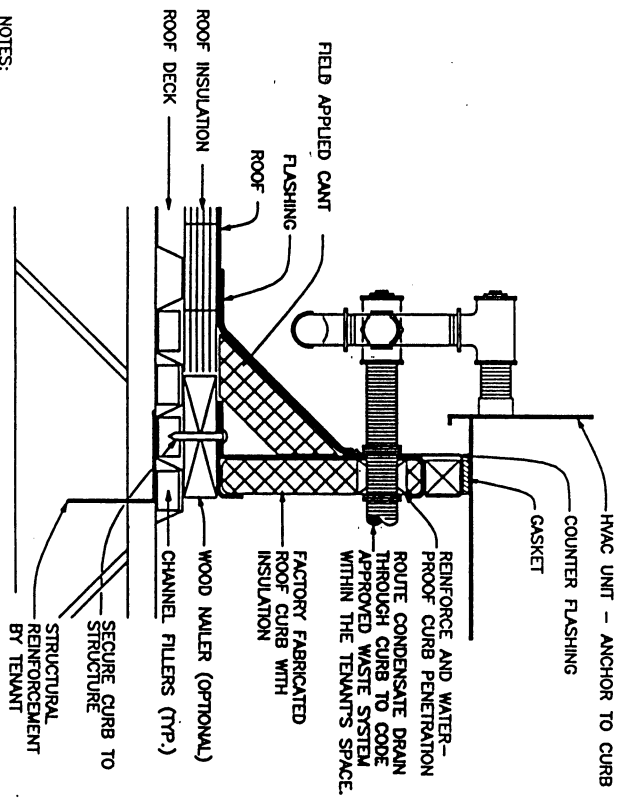

NOTES:

1. CURBS SHALL BE FACTORY FABRICATED WITH INSULATION.
2. INSTALL ELECTRICAL CONDUIT SIMILAR TO CONDENSATE DRAIN.
3. ROOF EQUIPMENT CURBS MUST BE PROVIDED WITH PROPERLY DESIGNED FABRICATED LEVELING DEVICES, SO THE EQUIPMENT IS LEVEL AND CURB INSTALLATION MATCHES THE ROOF SLOPE.
4. PROVIDE PERIMETER ANGLE SUPPORT AT ALL SIDES BETWEEN ROOF JOISTS. SIZE OF ANGLE TO BE BASED ON LOAD. MINIMUM SIZE SHALL BE 3"x3"x1/4".
5. CURB SHALL NOT REST ON ROOF INSULATION.
6. ALL ROOFING WORK SHALL BE PERFORMED BY THE LANDLORD DESIGNATED ROOFING CONTRACTOR.
7. RESLOPE ROOFING TO PROVIDE ADEQUATE DRAINAGE.

FULL PERIMETER CURB DETAIL

EXHAUST EXTENSION - COORDINATE REQUIREMENTS WITH LANDLORDS FIELD REPRESENTATIVE

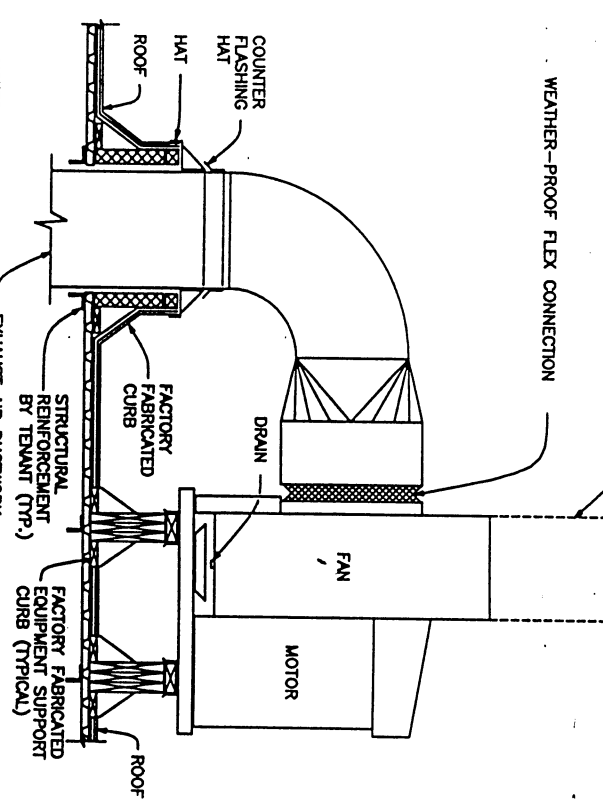

NOTES:

1. ALL ROOFING WORK SHALL BE PERFORMED BY THE LANDLORD DESIGNATED CONTRACTOR.
2. ALL SUPPORT CURBS SHALL BE FACTORY FABRICATED.
3. ROOF EQUIPMENT CURBS MUST BE PROVIDED WITH PROPERLY DESIGNED FABRICATED LEVELING DEVICES, SO THE EQUIPMENT IS LEVEL AND CURB INSTALLATION MATCHES THE ROOF SLOPE.
4. PROVIDE ANGLE REINFORCING UNDER EQUIPMENT CURBS AND SUPPORTS BETWEEN ROOF JOISTS. SIZE OF ANGLE TO BE BASED ON LOAD. MINIMUM SIZE SHALL BE 3"x3"x1/4".
5. CURB SHALL NOT REST ON ROOF INSULATION.
6. RESLOPE ROOFING TO PROVIDE ADEQUATE DRAINAGE.
7. A ROOF PROTECTION SYSTEM SHALL BE INSTALLED FOR ALL KITCHEN EXHAUST SYSTEMS.

EXHAUST FAN DETAIL

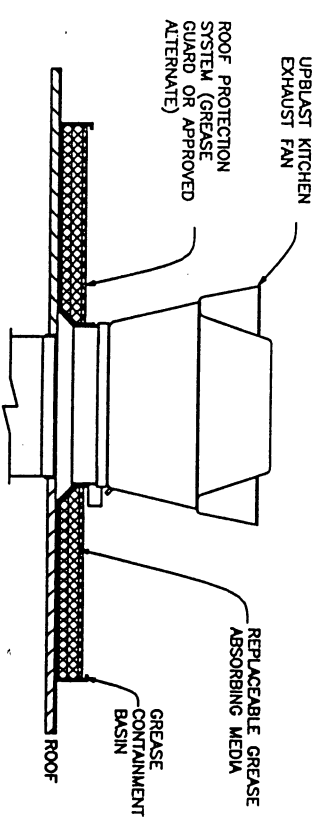

NOTES:

1. A ROOF PROTECTION SYSTEM SHALL BE INSTALLED FOR ALL KITCHEN EXHAUST SYSTEMS.
2. MINIMUM GREASE RECEPTOR SYSTEM PAD SIZE SHALL BE CALCULATED BY MULTIPLYING THE SIZE OF THE ROOF CURB BY A FACTOR OF TWO (2) AND ROUNDING UP TO THE NEAREST ONE (1) FOOT INTERVAL. MINIMUM SIZE SHALL NOT BE LESS THAN 48"x48".

ROOF PROTECTION SYSTEM DETAIL

SIMON
SIMON DEVELOPMENT COMPANY
TIPECANOE
MAIL

LEGEND

ABBREVIATIONS

SHEET DESCRIPTION:

DETAILS

SCALE	NOT TO SCALE
DATE	2/15/95
TENANT #	
PROJECT #	2307
DRAWN BY	A.P.B.
CHECKED BY	
T.C. APPROVAL	
FILE	2307\LOD\F2\DETSHT1
LEASE OUTLINE DRAWING	
DE-3	