

# MAP

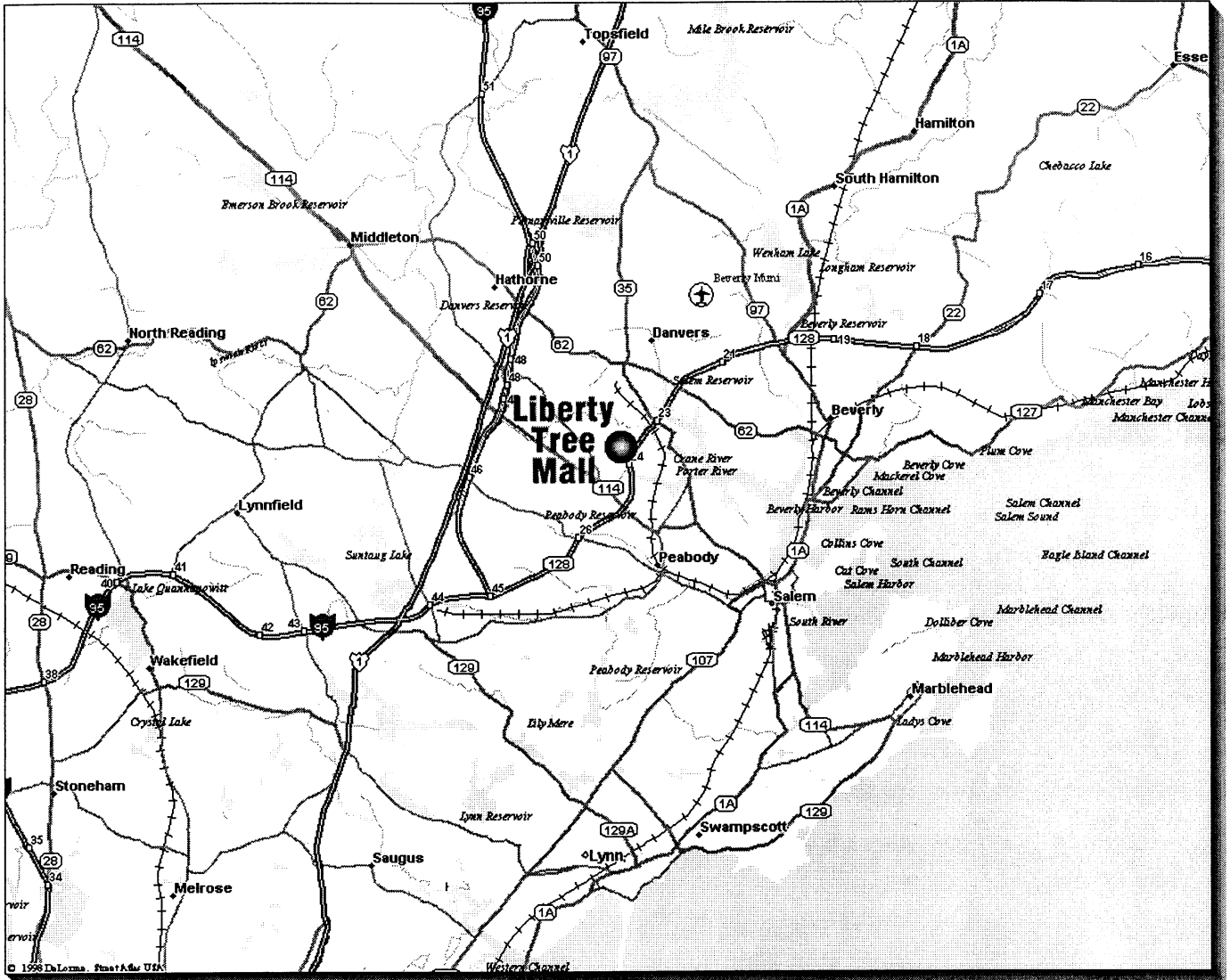

# MALL PLAN

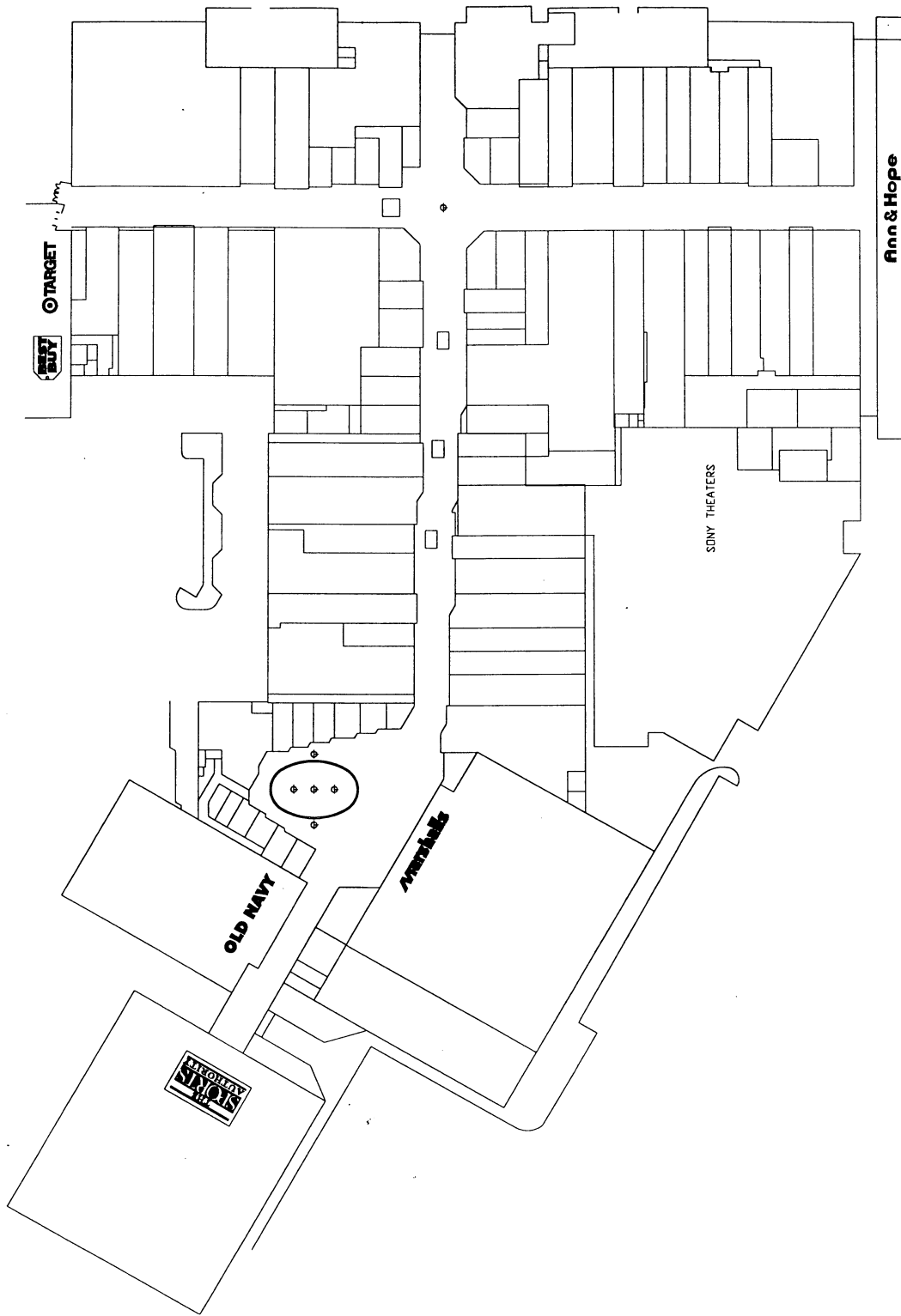

Liberty Tree Mall  
4922  
100 Independence Way  
Danvers, MA 01923

## PROJECT ADDRESS

Corporate #: 4922  
**Liberty Tree Mall**  
100 Independence Way  
Danvers, MA 01923

Telephone: 978/777-0795  
Fax: 978/777-9857

## LANDLORD'S ADDRESS

Simon Property Group  
National City Center  
115 West Washington Street  
Indianapolis, IN 46204-3464  
or  
P.O. Box 7033  
Indianapolis, IN 46207-7033

### Tenant Coordination Department:

Telephone: 317/636-1600  
Fax: 317/685-7222

**Internet Address:** [Tenantcoor@simon.com](mailto:Tenantcoor@simon.com)

### Leasing Department:

Telephone: 317/636-1600

## Project Resources

### Building Permits

**Town of Danvers**  
Department of Code Administration  
One Sylvan Street  
Danvers, MA 01923  
Telephone: 978/777-0001

### Fire Department

**Danvers Fire Department**  
64 High Street  
Danvers, MA 01923  
Telephone: 978/774-2425

### Health Department

**Town of Danvers**  
Department of Code Administration  
One Sylvan Street  
Danvers, MA 01923  
Telephone: 978/777-0001

### Sprinkler Plan Review & Inspection

Factory Mutual File #: 12400.53  
**Factory Mutual Engineering Association**  
1151 Boston-Providence Turnpike  
P.O. Box 9102  
Norwood, MA 02062  
Telephone: 888/606-4570  
Fax: 888/381-4267

### Electric Service

**Danvers Electric**  
2 Boroughs Street  
Danvers, MA 01923

### Gas Service

**Boston Gas**  
105 Commercial Street  
Malden, MA 02148  
Telephone: 781/321-6200

### Telephone Service

**Bell Atlantic**  
900 Chelmsford Street  
Lowell, MA 01851  
Telephone: 800/838-9428

**Landlord Designated Contractors**

**Roof Contractor**

**Delta Roofing Contractors**

Four Executive Park Drive  
North Billerica, MA 01862

Telephone: 978/436-9990

**Fire Alarm Contractor**

**E. D. I.**

72B Concord Street  
North Reading, MA 01864

Telephone: 978/664-1050

**Trash Removal Contractor**

**BFI**

**Note: Verify Landlord Designated Contractors with Mall Management.**

# DETAILS

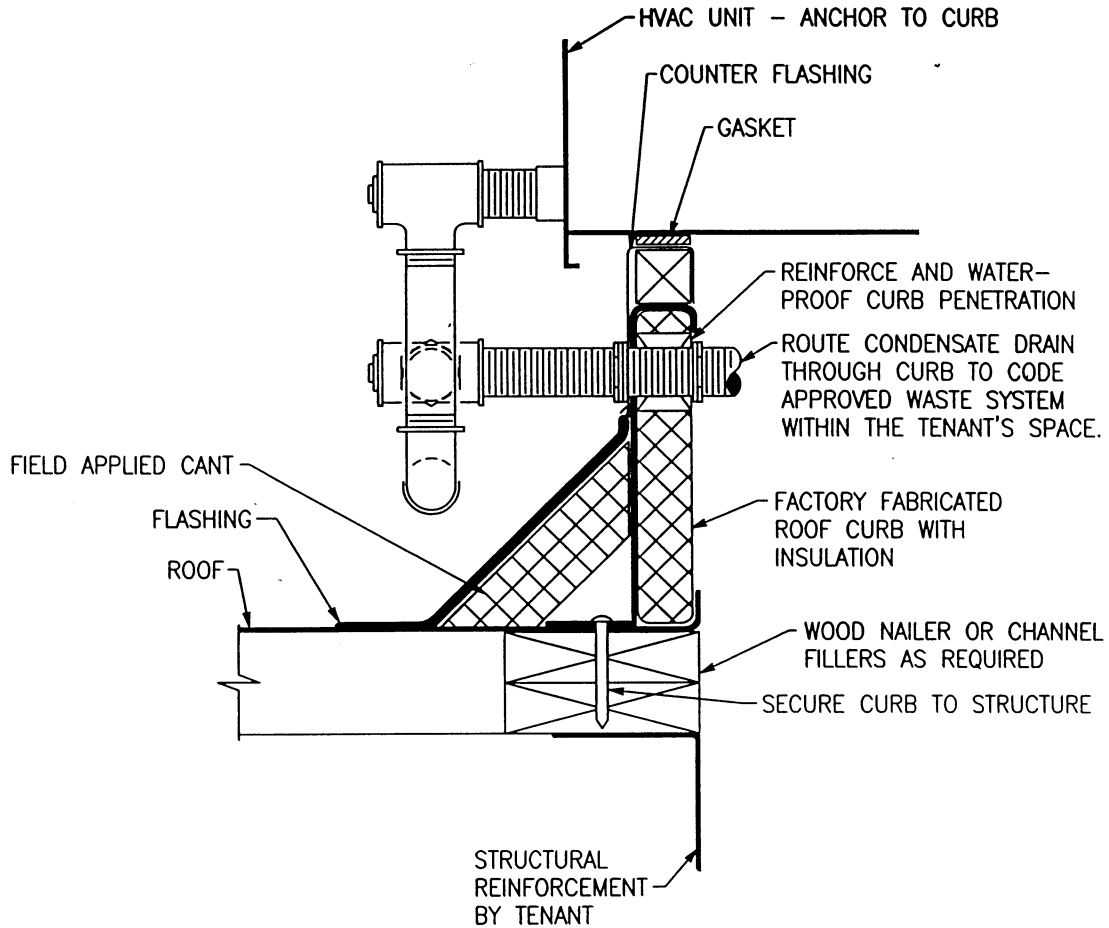

## NOTES:

1. ADAPT DESIGN CONCEPTS IN THIS DETAIL TO THE SPECIFIC CONSTRUCTION ASSEMBLIES UTILIZED AT THIS PROJECT.
2. CURBS SHALL BE FACTORY FABRICATED WITH INSULATION AND EXTEND A MINIMUM OF 12" ABOVE THE HIGH POINT OF THE ROOF.
3. INSTALL ELECTRICAL CONDUIT SIMILAR TO CONDENSATE DRAIN.
4. ROOF EQUIPMENT CURBS MUST BE PROVIDED WITH PROPERLY DESIGNED FABRICATED LEVELING DEVICES, SO THE EQUIPMENT IS LEVEL AND CURB INSTALLATION MATCHES THE ROOF SLOPE.
5. PROVIDE STRUCTURAL REINFORCEMENT FOR EQUIPMENT SUPPORT AND DECK OPENING. MINIMUM SUPPORT SIZE SHALL BE 3"x3"x5/16".
6. CURB SHALL NOT REST ON ROOF INSULATION.
7. ALL ROOFING WORK SHALL BE PERFORMED BY THE LANDLORD DESIGNATED ROOFING CONTRACTOR.
8. RESLOPE ROOFING TO PROVIDE ADEQUATE DRAINAGE.

## FULL PERIMETER CURB DETAIL

DTL14.DWG

06/26/98

# DETAILS

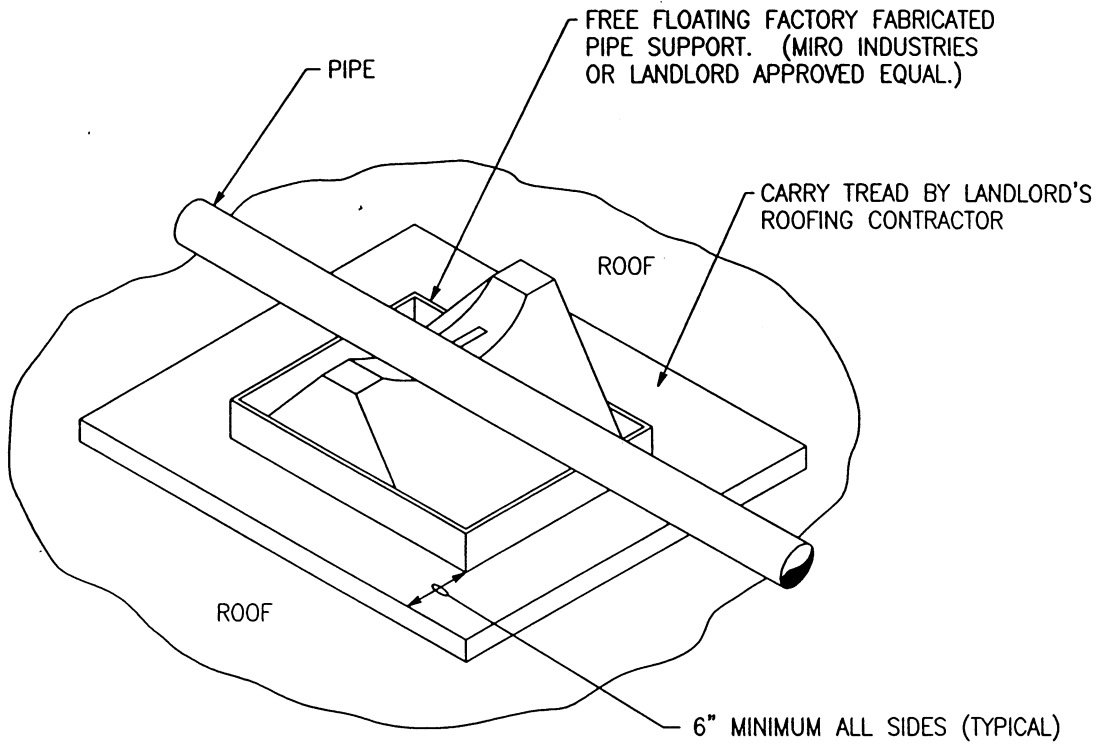

## NOTES:

1. USE FACTORY FABRICATED PIPE SUPPORT AND ROLLER ASSEMBLY WHERE CODE WILL NOT PERMIT FREE FLOATING SUPPORTS.

## FREE FLOATING PIPE SUPPORT DETAIL

DTL32.DWG

06/26/98

# DETAILS

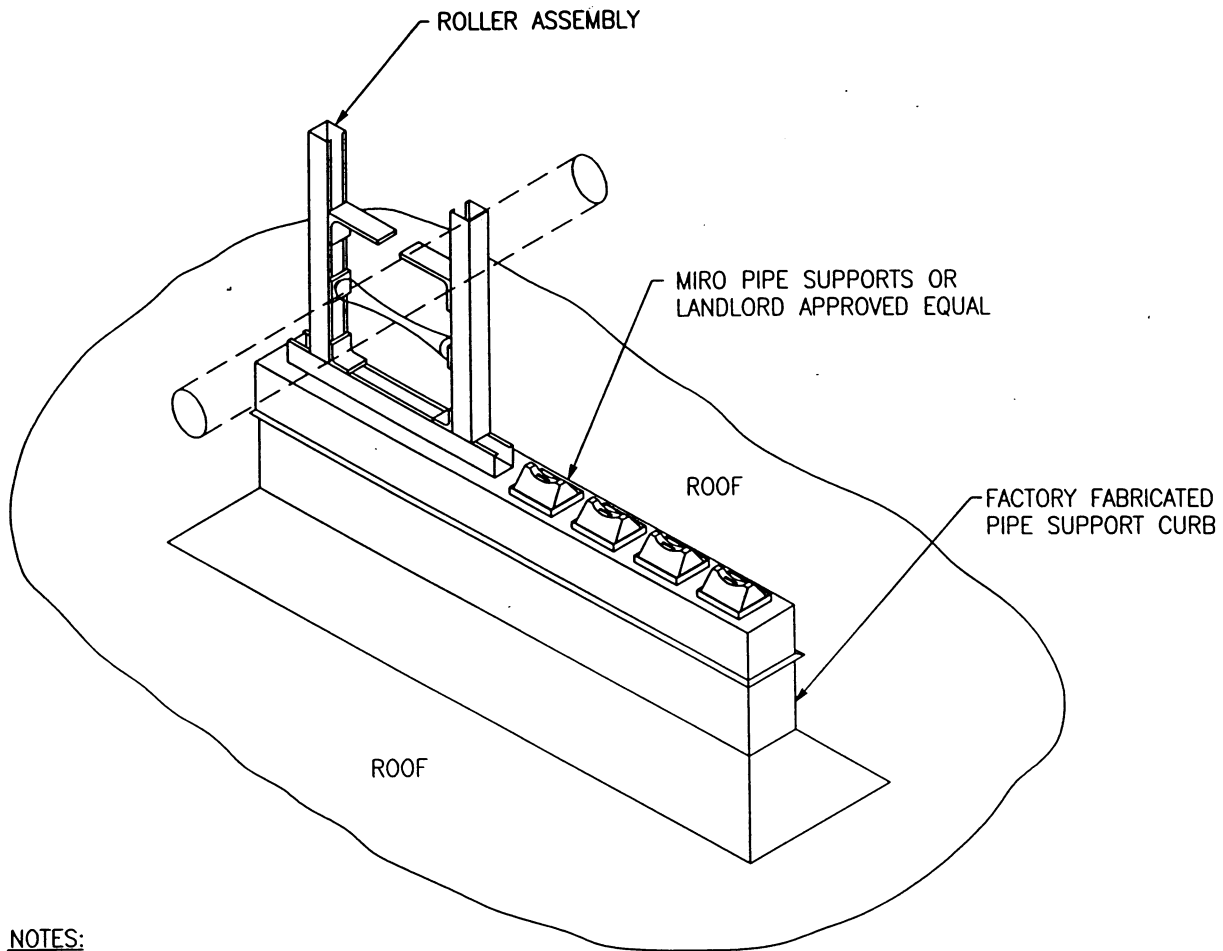

## NOTES:

1. ADAPT DESIGN CONCEPTS IN THIS DETAIL TO THE SPECIFIC CONSTRUCTION ASSEMBLIES UTILIZED AT THIS PROJECT.
2. CURBS SHALL BE FACTORY FABRICATED WITH INSULATION AND EXTEND A MINIMUM OF 12" ABOVE THE HIGH POINT OF THE ROOF.
3. ROOF EQUIPMENT CURBS MUST BE PROVIDED WITH PROPERLY DESIGNED FABRICATED LEVELING DEVICES, SO THE EQUIPMENT IS LEVEL AND CURB INSTALLATION MATCHES THE ROOF SLOPE.
4. PROVIDE STRUCTURAL REINFORCING WHERE REQUIRED TO ACCOMMODATE LOAD. (MINIMUM SUPPORT SIZE SHALL BE 3"x3"x5/16".)
5. CURB SHALL NOT REST ON ROOF INSULATION.
6. ALL ROOFING WORK SHALL BE PERFORMED BY THE LANDLORD DESIGNATED ROOFING CONTRACTOR.
7. RESLOPE ROOFING TO PROVIDE ADEQUATE DRAINAGE.

**PIPE ROLLER SUPPORT DETAIL**  
DTL33.DWG 06/26/98



# DETAILS

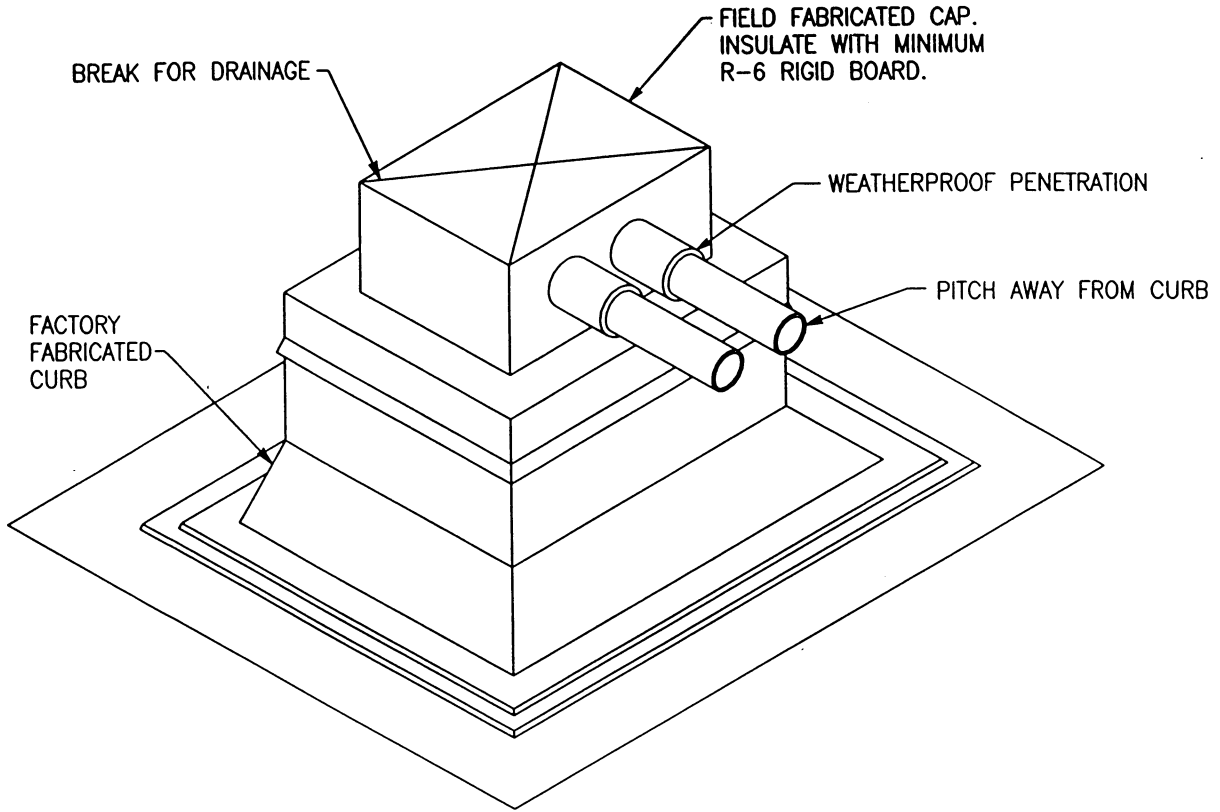

## NOTES:

1. ADAPT DESIGN CONCEPTS IN THIS DETAIL TO THE SPECIFIC CONSTRUCTION ASSEMBLIES UTILIZED AT THIS PROJECT.
2. CURBS SHALL BE FACTORY FABRICATED WITH INSULATION AND EXTEND A MINIMUM OF 12" ABOVE THE HIGH POINT OF THE ROOF.
3. ROOF EQUIPMENT CURBS MUST BE PROVIDED WITH PROPERLY DESIGNED FABRICATED LEVELING DEVICES, SO THE EQUIPMENT IS LEVEL AND CURB INSTALLATION MATCHES THE ROOF SLOPE.
4. PROVIDE STRUCTURAL REINFORCING WHERE REQUIRED TO ACCOMMODATE LOAD. (MINIMUM SUPPORT SIZE SHALL BE 3"X3"X5/16".)
5. CURB SHALL NOT REST ON ROOF INSULATION.
6. ALL ROOFING WORK SHALL BE PERFORMED BY THE LANDLORD DESIGNATED ROOFING CONTRACTOR.
7. RESLOPE ROOFING TO PROVIDE ADEQUATE DRAINAGE.

## PIPE CHASE DETAIL

DTL34.DWG

06/26/98

# DETAILS

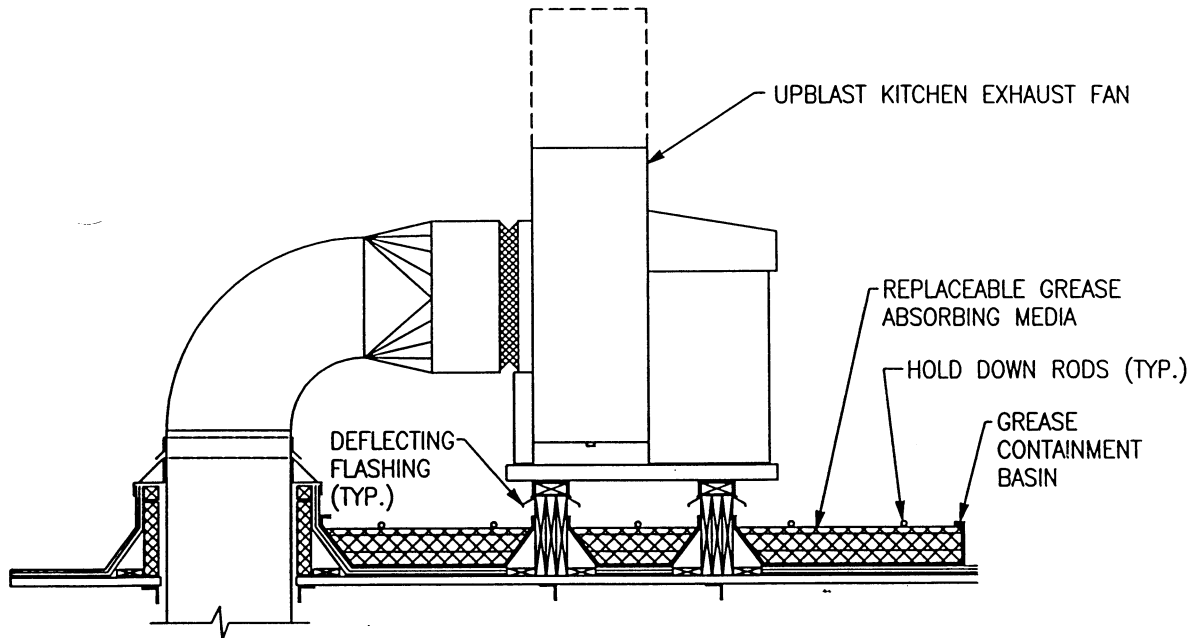
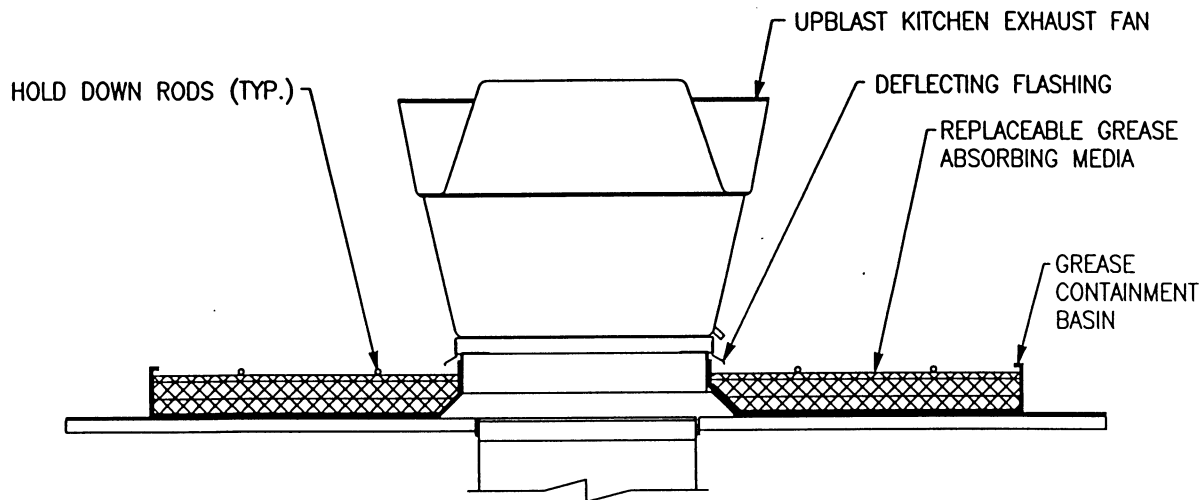

## NOTES:

1. A GREASE GUARD GREASE CONTAINMENT SYSTEM SHALL BE INSTALLED FOR ALL KITCHEN EXHAUST SYSTEMS.
2. MINIMUM GREASE RECEPTOR SYSTEM PAD SIZE SHALL BE CALCULATED BY MULTIPLYING THE SIZE OF THE ROOF CURB BY A FACTOR OF TWO (2) AND ROUNDING UP TO THE NEAREST ONE (1) FOOT INTERVAL. MINIMUM SIZE SHALL NOT BE LESS THAN 48"X48".

## GREASE CONTAINMENT SYSTEM DETAIL

DTL16.DWG

06/26/98

# D E T A I L S

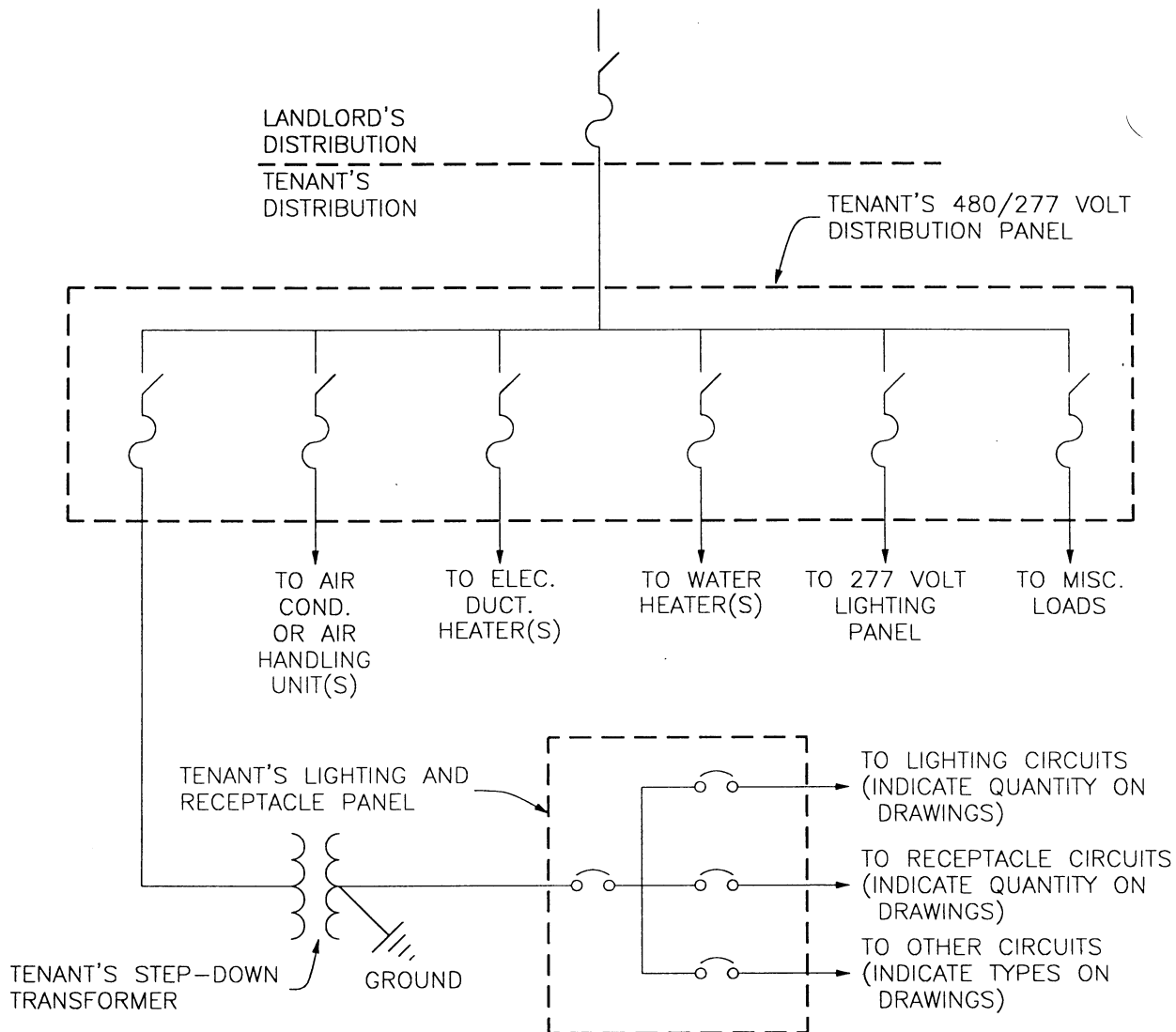

NOTES:

1. INDICATE ALL WIRE, CONDUIT AND GROUND SIZES ON TENANT'S DRAWINGS.
2. INDICATE ALL SWITCH AND FUSE SIZES ON TENANT'S DRAWINGS.
3. INDICATE IF DISTRIBUTION IS COMPOSED OF TROUGH AND FUSED SWITCHES ON TENANT'S DRAWINGS.
4. INDICATE IF REQUIRED SWITCH OR CONDUIT EXCEEDS SIZE INDICATED IN LEASE ON TENANT'S DRAWINGS.
5. CONDUIT ONLY WILL BE PROVIDED BY THE LANDLORD TO A POINT WITHIN THE TENANT'S SPACE, NOT NECESSARILY TO THE TENANT'S DISTRIBUTION PANEL.
6. UTILIZE ONE MAIN SWITCH OR NOT MORE THAN SIX (6) MAIN DISCONNECTING MEANS AS PER CODE.

## TENANTS 480/277 VOLT ONE-LINE DIAGRAM

DTL22a.DWG

12/2/98

# DETAILS

